



Company _____

Salesperson _____

Order Date _____

Tag Name _____

Purchase Order # _____

Door Style (example: square, hearthworks, sunburst etc) _____

Door Shape Square Square to Arch Arch Round

Working Doors

<input type="checkbox"/> Fullview 2-Door (p.43)	<input type="checkbox"/> Cabinet 2-Door (Glass) (p.45)	<input type="checkbox"/> Fullview Bifold (p.44)
<input type="checkbox"/> Single Wiremesh Door (p.43)	<input type="checkbox"/> Cabinet 2-Door (Mesh) (p.45)	<input type="checkbox"/> Cabinet Bifold (p.46)
<input type="checkbox"/> Free Standing Screen (p.47)	<input type="checkbox"/> Zero Clearance Door	<input type="checkbox"/> Sliding Mesh w/t Frame (p.38)

Finishes

Frame Finish: _____ Hammered Victorian Aztec Forged

Door Finish: _____ Hammered Victorian Aztec Forged

Embossing

Damper Style

- None
- Hidden
- Old Slider

Glass

- Clear
- Bronze
- Grey
- Beveling
- Ceramic
- *Fast Track

Back-Up

- None
- Sliding Mesh
- Wire Doors

Handles

- Stock Handles
- Stock Pins
- Custom:

Toe Bar

- No
- Yes

*Doors ordered with ceramic glass may be Fast Tracked. (Fast Track doors are turned around in 5 business days.)

Firebox level or lower than hearth.

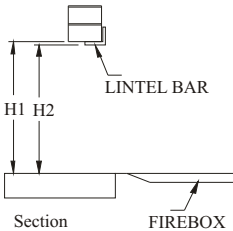
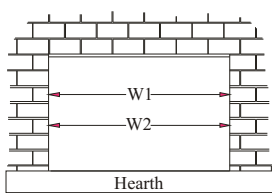

Firebox without a hearth, (picture frame.)

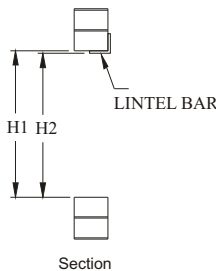
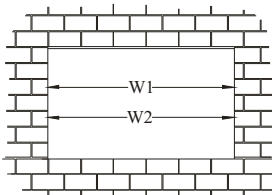

Firebox is higher than the hearth.

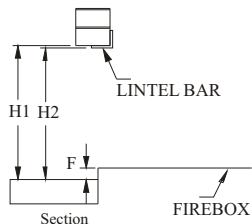
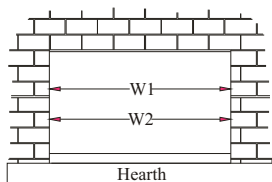

Please check the appropriate drawing and fill out the following dimensions:

_____ **W1 - Widest dimension**

_____ **W2 - Narrowest dimension**
(not required if width is even)

_____ **H1 - Height from hearth to underside of brick.**

_____ **H2 - Height from hearth to underside of lintel bar.**
Please check if there is no lintel bar

_____ **F - Height from top of hearth to top of firebox.**
Measurement is required if firebox is higher than the hearth.

The width 2½" into firebox is equal to the opening width.

If firebox tapers, please supply the width 2½" into firebox: _____

Overlap Standard As Required *Inside Fit

Left Side:	<input type="checkbox"/> 3/4"	<input type="checkbox"/> _____	<input type="checkbox"/> No Overlap
Right Side:	<input type="checkbox"/> 3/4"	<input type="checkbox"/> _____	<input type="checkbox"/> No Overlap
Top:	<input type="checkbox"/> 3/4"	<input type="checkbox"/> _____	<input type="checkbox"/> No Overlap
Bottom:	<input type="checkbox"/> none	<input type="checkbox"/> _____	<input type="checkbox"/> No Overlap

*Would you like us to deduct 1/8" top and sides? (For inside fit) Yes No